

84 CAMÍ DE NAGOL PEL TORRENT D'ALINS



DON'T MISS...

visiting Sant Martí de Nagol church.

DID YOU KNOW...

Nagol was already mentioned in documents dating back to the 12th century, written *Enagual*.

BEHIND THE NAME

Alins: from the Basque word 'irin' (flour).



Juniperus phoenicea



Sant Martí de Nagol church



Sant Martí de Nagol's path

This route has moderate difficulty and not much climb. It starts in the very north of Sant Julià de Lòria and zigzags up to the village of Nagol, parallel to the left-hand bank of the river. There are some sections at the start of the route when the path is cobbled and has a protective wall separating it from the farmland. In the village of Nagol, the path joins with another that goes to Sant Martí church. It allows access to multiple terraces on either side.

Sant Martí de Nagol church is known for its Romanesque paintings. It comprises a rectangular nave, a wooden roof and a semicircular apse.

The parish of Sant Julià de Lòria is the most southerly in the Principality of Andorra. To the north and north-east, it borders with the parishes of Andorra la Vella and Escaldes-Engordany. To the east, south and west, it borders Catalonia. The main rivers in the parish are, from north to south, the Llumeneres, the Aixirivall and the Auvinyà. To the extreme north are the rivers Certers and Nagol, and to the south the Juberri.

84

SANT JULIÀ DE LÒRIA

84. CAMÍ DE NAGOL PEL TORRENT D'ALINS

TECHNICAL INFORMATION



1H 30 MIN

+ 223M

5.110 M

APPROXIMATE TIME

ROUTE SIGNAGE



Sant
Julià
de
Lòria
portal d'Andorra

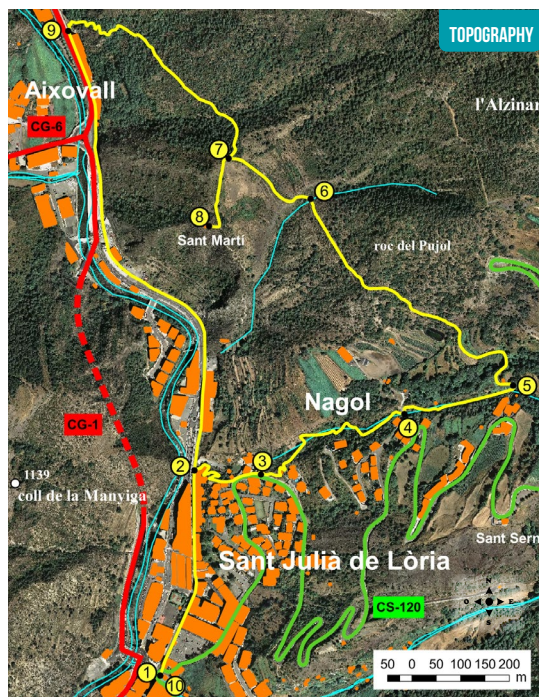

PLACE ALTITUDE	DISTANCE ASCENT/DESCENT	TIME	COORDINATES	DESCRIPTION
1 TOURIST INFORMATION OFFICE IN SANT JULIÀ DE LÒRIA	--	--	N42 28.007 E1 29.547	The starting point for the route is in the centre of Sant Julià de Lòria, at the Tourist Information Office.
2 AVINGUDA VERGE DE CANOLICH NUMBER 106	490 m (+11 m)	5'	N42 28.233 E1 29.590	Take Avinguda Verge de Canolich north to number 106.
3 CAMÍ DE NAGOL	595 m (+26 m)	10'	N42 28.220 E1 29.695	Take the wide, cobbled path on the right-hand side and you'll then come to the Nagol main road. Climb 30 metres to the Camí de Nagol wooden sign.
4 DEAD END ROAD	1.230 m (+94)	30'	N42 28.291 E1 29.911	Just after setting out, you'll pass under an electrical pylon and a private property. The path passes between terraces until coming to a dead end road.

PLACE ALTITUDE	DISTANCE ASCENT/DESCENT	TIME	COORDINATES	DESCRIPTION
5 CROSSROADS VILLAGE OF NAGOL	1.520 m (+57)	40'	N42 28.323 E1 30.075	The path continues to the left, just where the road comes to a dead end. There are some concrete steps as a point of reference. Follow the path uphill until you the crossroads at the village of Nagol.
6 FONT FREDA	2.040 m (+34 m -34 m)	50'	N42 28.526 E1 29.765	Continue left along Camí de Sant Martí de Nagol in the middle of well-preserved dry stone walls. Without too much effort, you'll come to Font Freda, the cold water spring. The spring is a few metres to the right of the path.
7 CROSSROADS CAMÍ DE LA FONT DE L'ARTIC	2.490 m (-21 m)	1h	N42 28.572 E1 29.640	Gradually lose altitude until you reach the junction of Camí de la Font de l'Artic and Camí de Sant Martí de Nagol.
8 SANT MARTÍ DE NAGOL CHURCH	2.720 m (-10 m)	1h 05'	N42 28.500 E1 29.627	Following the path on the left, you come to Sant Martí de Nagol church, just a few metres from the crossroads.
9 FONT DE L'ARTIC	3.510 m (-123 m)	1h 20'	N42 28.712 E1 29.403	Turn at the crossroads of Camí de la Font de l'Artic. Down the rocky path, you come to some metal fencing, where below you'll find the source of the Font de l'Artic spring on the main road.
10 SANT JULIÀ DE LÒRIA TOURIST INFORMATION OFFICE	5.110 m (-45 m)	1h 30'	N42 28.007 E1 29.547	Continuing along the pavement and passing under the Tapia tunnel road, you'll soon reach Sant Julià de Lòria. Following Avinguda Verge de Canolich, you'll come to the Tourist Information Office.

ROUTE PROFILE

